

FROM LAGUNA BEACH
DOWNTOWN SPECIFIC PLAN

EXHIBIT E

DESCRIPTION OF DEDICATION BASELINE

A strip of land twenty-five (25) feet in width measured easterly from the following baseline:

Commencing at a point on the most westerly corner of Lot 129 of the Laguna Beach Tract as per map thereof recorded in Book 1, Page 78 of Miscellaneous Record Maps, in the Office of the County Recorder of Los Angeles County, California, thence southeasterly along the southwesterly line of Lot 129 to the most southerly corner thereof, thence northeasterly 40 feet along the southeasterly line of Lot 129 to a point, said point being distant 21.7 feet southwesterly from the most westerly corner of Lot 1 of the Laguna Beach Tract; thence southeasterly to the most westerly corner of Lot 5, Laguna Beach Tract; thence southeasterly along the westerly line of Lot 5 to the most westerly corner of Lot 6; thence southeasterly to a point 25 feet distant westerly of Lot 9 measured along the southwesterly prolongation of the northwesterly line of Lot 9, thence southeasterly to a point 25 feet distant westerly of Lot 10 measured along the southwesterly prolongation of the northwesterly line of Lot 10; thence southeasterly to a point 25 feet distant westerly of Lot 11 measured along the southwesterly prolongation of the northwesterly line of Lot 11; thence southeasterly to a point 25 feet distant westerly of Lot 12 measured along the southwesterly prolongation of the northwesterly line of Lot 12; thence southeasterly to the most southerly corner of Lot 13.

HOTEL
LAGUNA

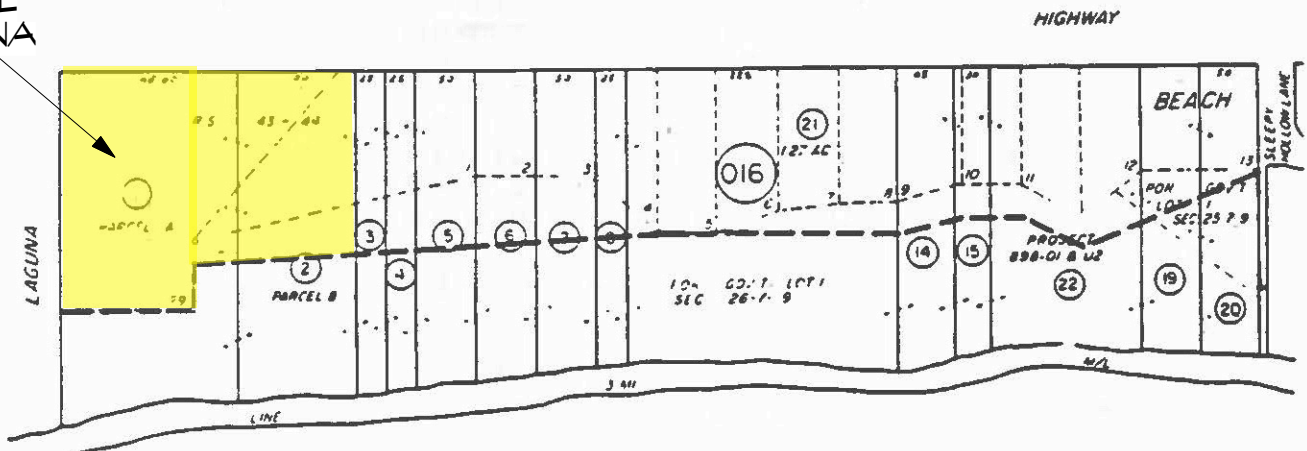

Map of Dedication Baseline

This line follows either the edge of the sea cliff, the projection of the edge of the sea cliff prior to the landslide of the 1920's or is an extension of the Main Beach boardwalk.