

The City of Laguna Beach proposes drastic landscape restrictions.

DON'T LET THEM DESTROY LAGUNA'S BEAUTY!

The Fire Department says —

NO

Wood fences,
decks or trellises

NO

"Target Species" – Pines, Peppers, Palms,
Toyons, Eucalyptus, Melaleucas, and more

NO

Vines, 4'+ shrubs or trees
within 10' of a home



The beautiful trees, vines and wood gate in the garden of this lovely Laguna home are examples of features that would not be allowed by the Fire Department in much of the city if their landscape restrictions are passed by the City Council.

Shouldn't these be encouraged rather than forbidden?



Wood picket fences and trellises will be on the forbidden list.
What would Laguna be without gardens like these?

Proposed restrictions are wrong for neighborhoods.

The Fire Department originally prepared these restrictions for properties on the edge of the open space. Now the City wants to apply them to 87% of our town. (See map on reverse.)

Help save Laguna's beauty!

Properly maintained and watered landscapes are key to safe living environments – the proposed severe prohibitions are unnecessarily damaging.

Make your voice heard . . .

Email City Councilmembers before their meeting on February 23rd at: CityCouncil@lagunabeachcity.net
Comment by Zoom at the Council meeting.

To learn more, see: SaveLagunaTrees.com

The Fire Department originally prepared its restrictions for properties on the edge of the open space. Now the City wants to apply them to 87% of the town (the shaded area).

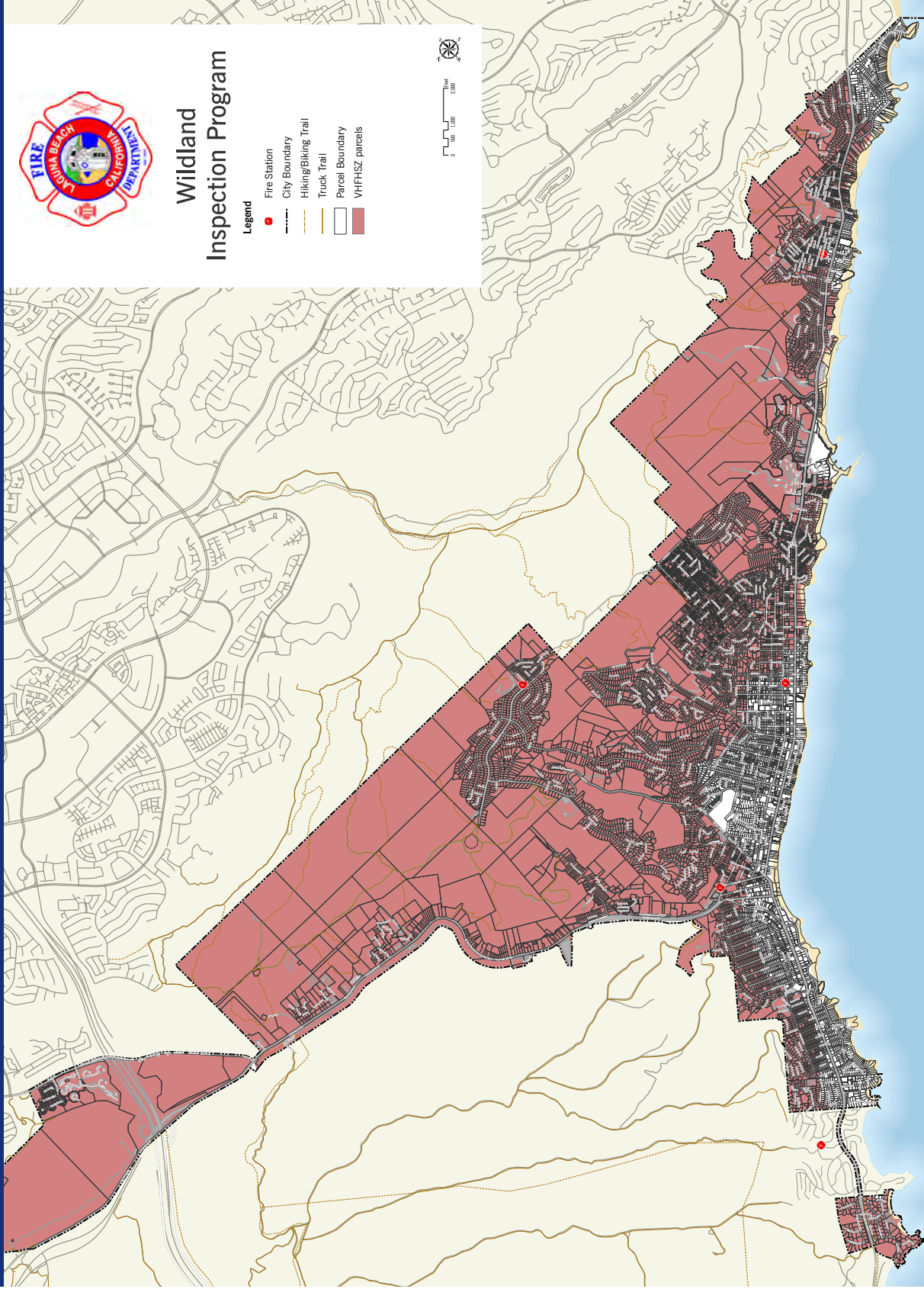

To learn more, see: SavelagunaTrees.com